

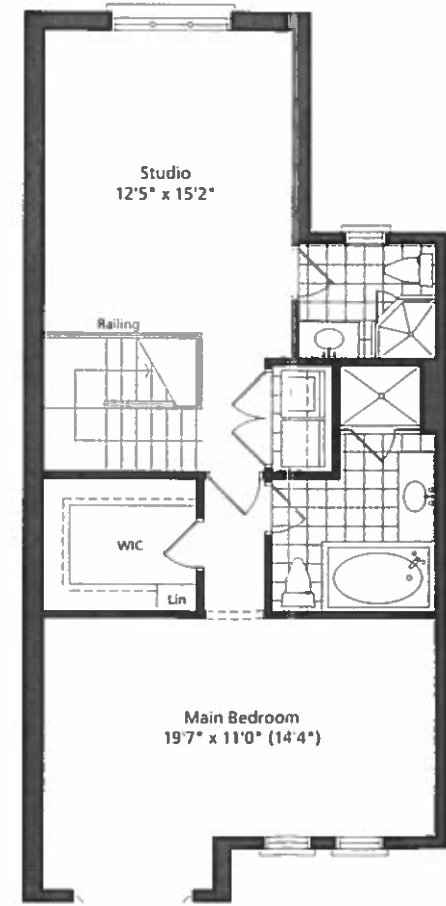

The Charleston

1624 Square Feet*

A cozy fireplace is the focal point of the charming living room in this home design. The country kitchen is located at the rear, pr the ideal casual entertainment area in combination with the large outdoor deck. The dining area can be formal or casual as it is situated between the living room and food preparation area. The main bedroom has the perfect reading nook in an attractive bay window. * Includes stairs and open to below area if applicable.

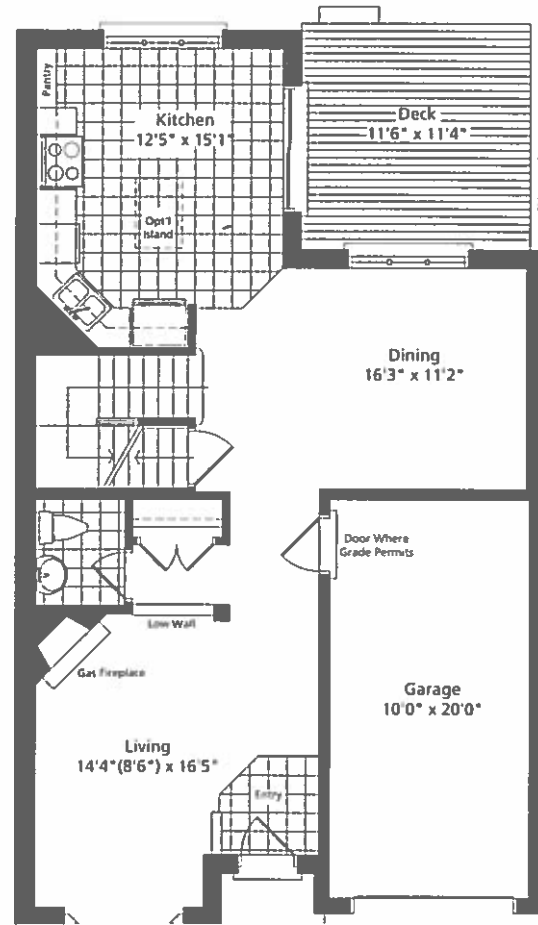
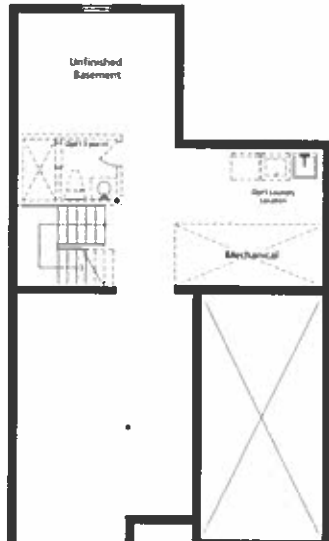

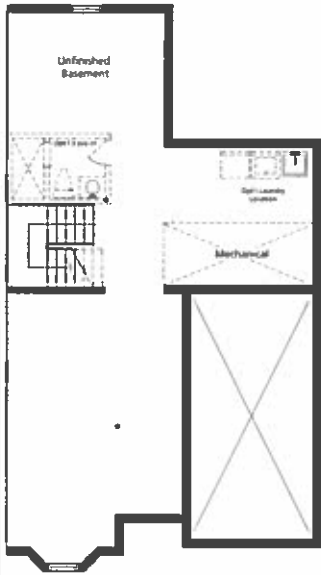

BASEMENT

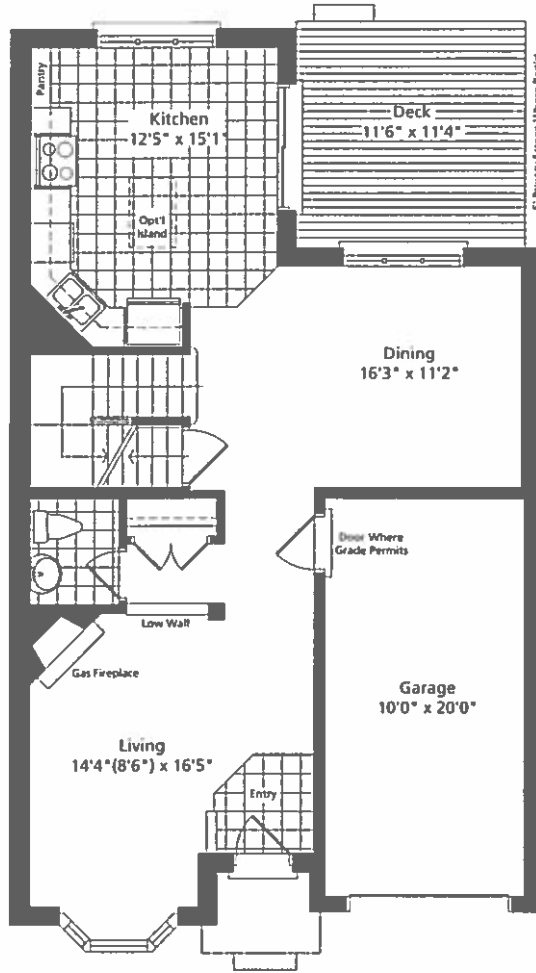

MAIN FLOOR

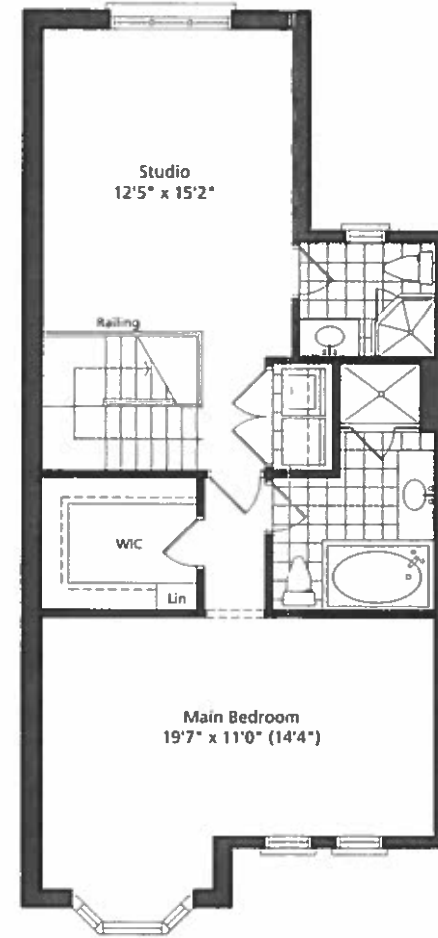

SECOND FLOOR

focal point of the charming living room in this home design. The country kitchen is located at the rear, providing adjacent area in combination with the large outdoor deck. The dining area can be formal or casual as it is living room and food preparation area. The main bedroom has the perfect reading nook in an attractive bay window and open to below area if applicable.

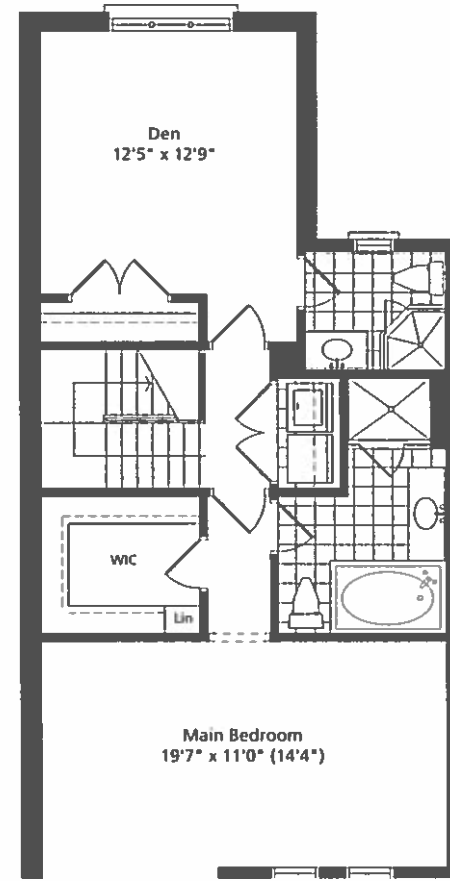
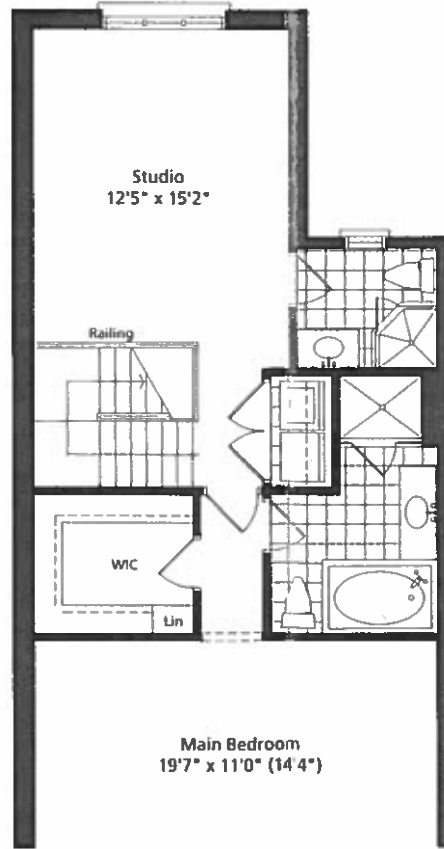
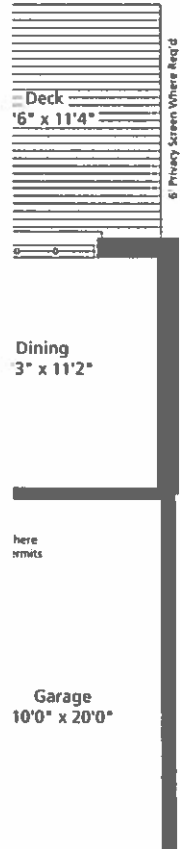

Steps from finished grade to front entry will vary in accordance with individual site requirements. Dimensions, window configurations and overall floor area may vary with final construction drawings. E.&O.E.